

**STREETS:** Broadway at Washingtonville; East at Washingtonville; Main at Washingtonville;

**SPECIALS:** Cherry Valley Iron Works; Evang. Luth. Church at Wash'gtonv.; Floding & Stitler Slaughter House; Union School at Washingtonville; Washingtonville Coal Mine

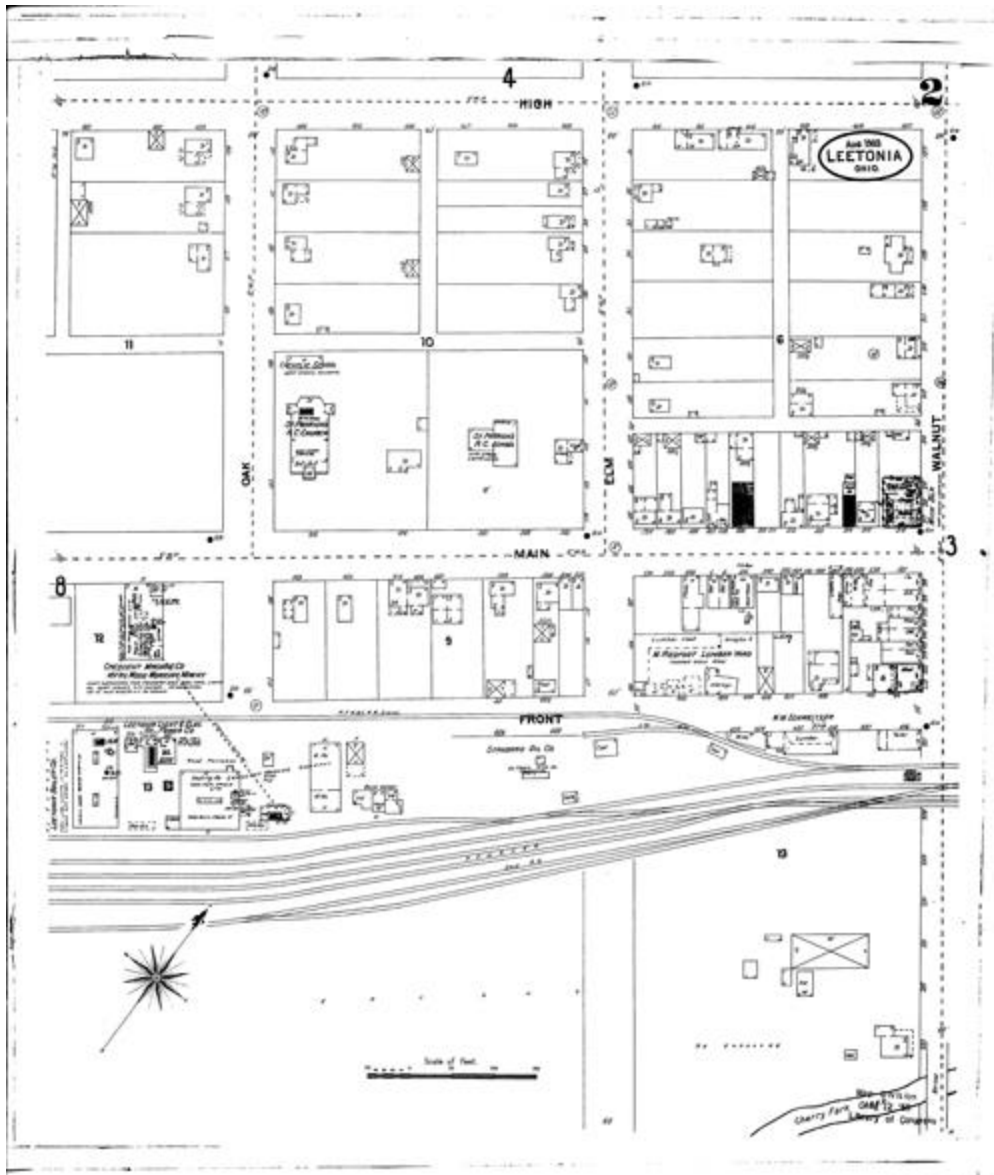

**STREETS:** Elm [91-117]; Front [401-411]; Front [428-438]; High [401-415]; Main [412-414]; Main [423-427]; Main [501-516]; Main [534-551]; Oak [101-112]; Walnut [197-200]; Walnut [211-233];

**SPECIALS:** Crescent Machine Co.; Leetonia Boiler Co.; Leetonia Elec. Light and Power Co.; Redfoot M. Lumber Yard; Schweitzer W. M. Lumber; St. Patrick's Church; St. Patrick's School; Standard Oil Co.; Wick Block

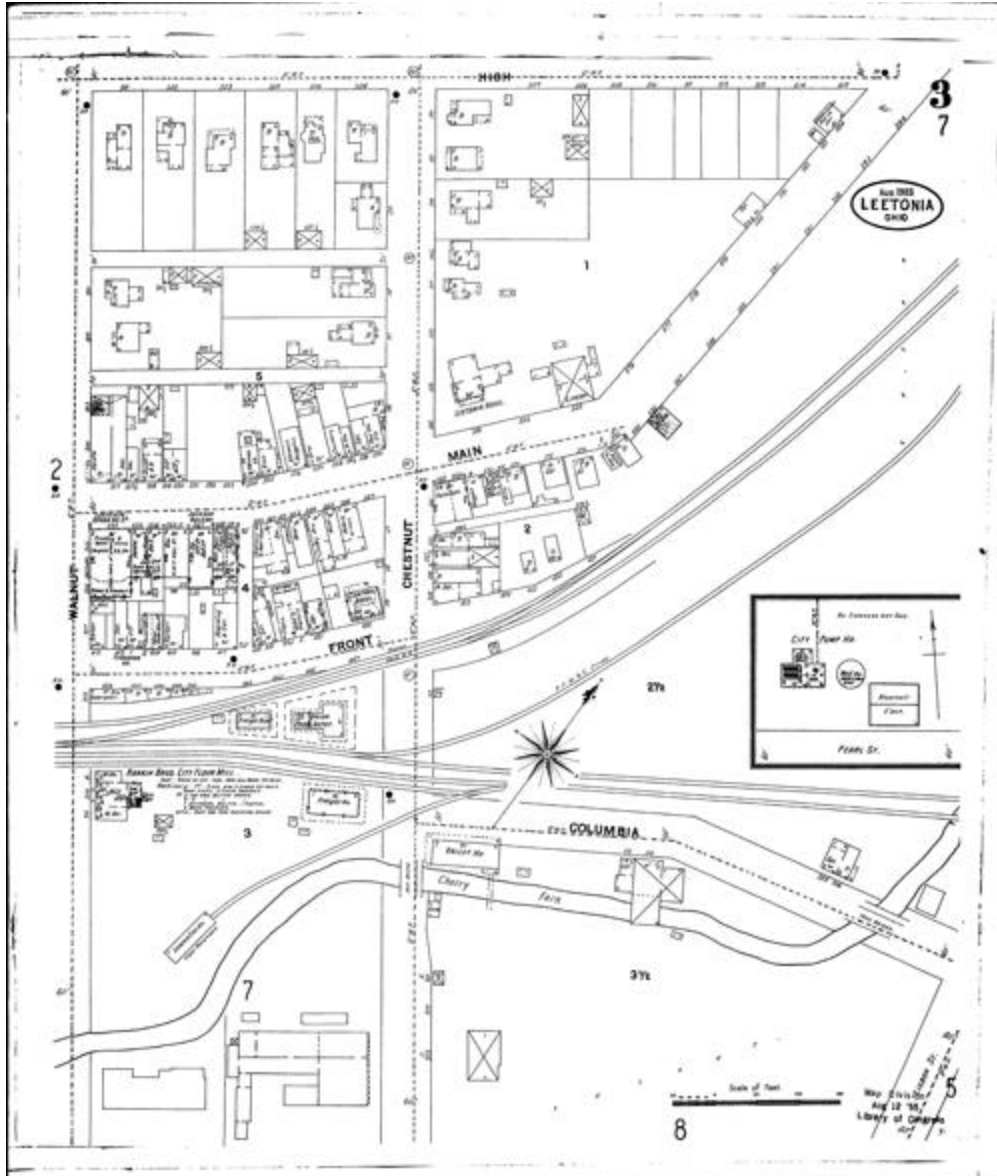

**STREETS:** Chestnut [114-119]; Chestnut [201-203]; Chestnut [97-109]; Columbia [113-114]; Columbia [205-206]; Front [412-427]; Front [439-447]; High [501-515]; Main [517-533]; Main [552-594]; Walnut [201-210];

**SPECIALS:** Central Hotel; City Flour Mill; City Pump House; Erie R. R. Depots; Ferguson Ho.; Jackson Building; Leetonia Hotel; Leetonia Opera House; Leetonia Water Works; P. Ft. W. & C. R. R. Depots; Rankin Bros. Flour Mills; Union Passenger Station; Valley House

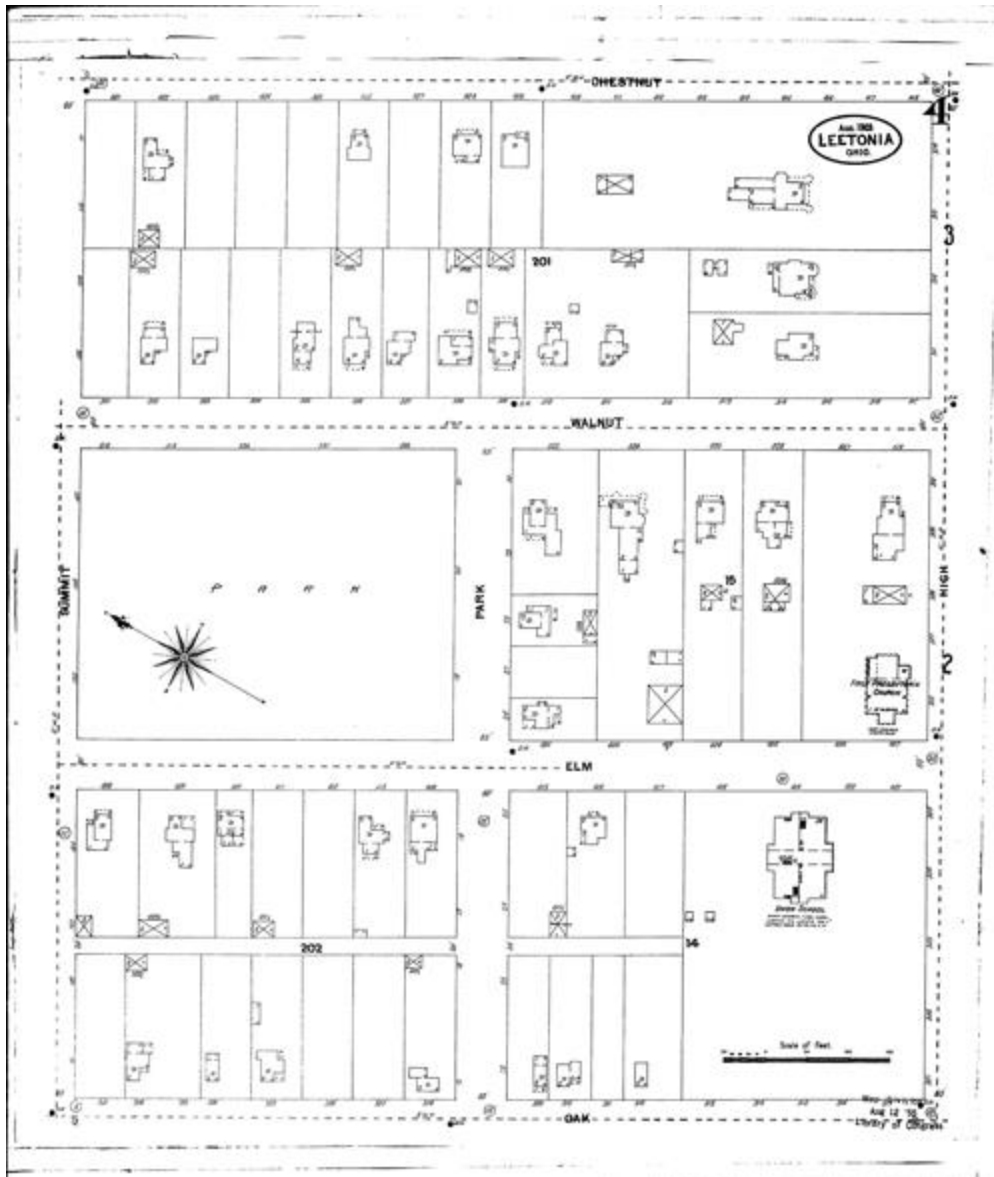

**STREETS:** Chestnut [401-418]; Elm [401-421]; High [301-314]; Oak [301-317]; Park [15-30]; Summit [101-111]; Walnut [501-528];

**SPECIALS:** First Presbyterian Church; Union School

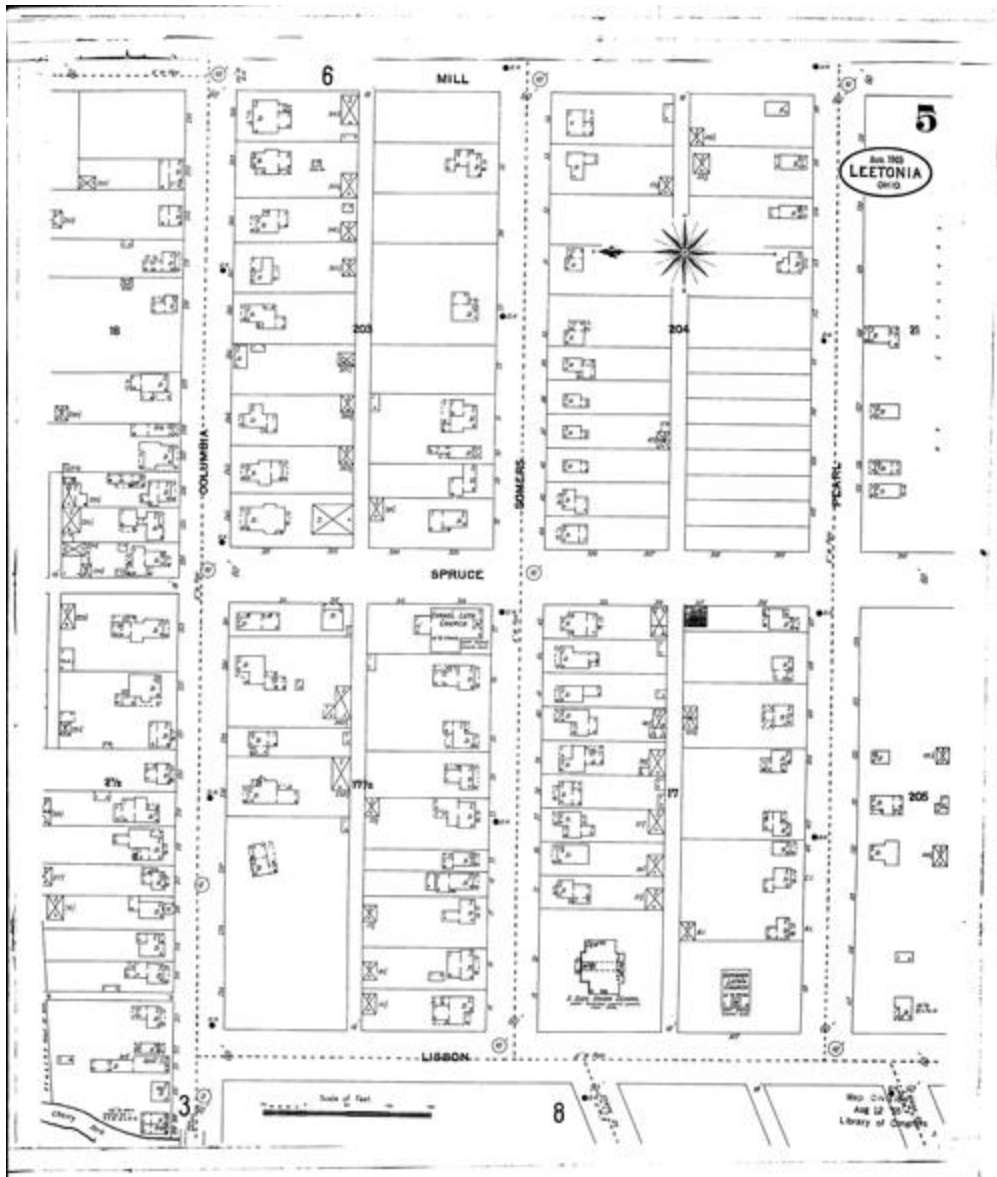

**STREETS:** Columbia [208-249]; Lisbon [107-]; Mill; Pearl [101-131]; Somers [15-54]; Spruce [301-318];

**SPECIALS:** Evang. Luth. Church; German Lutheran Church; South Side Union School

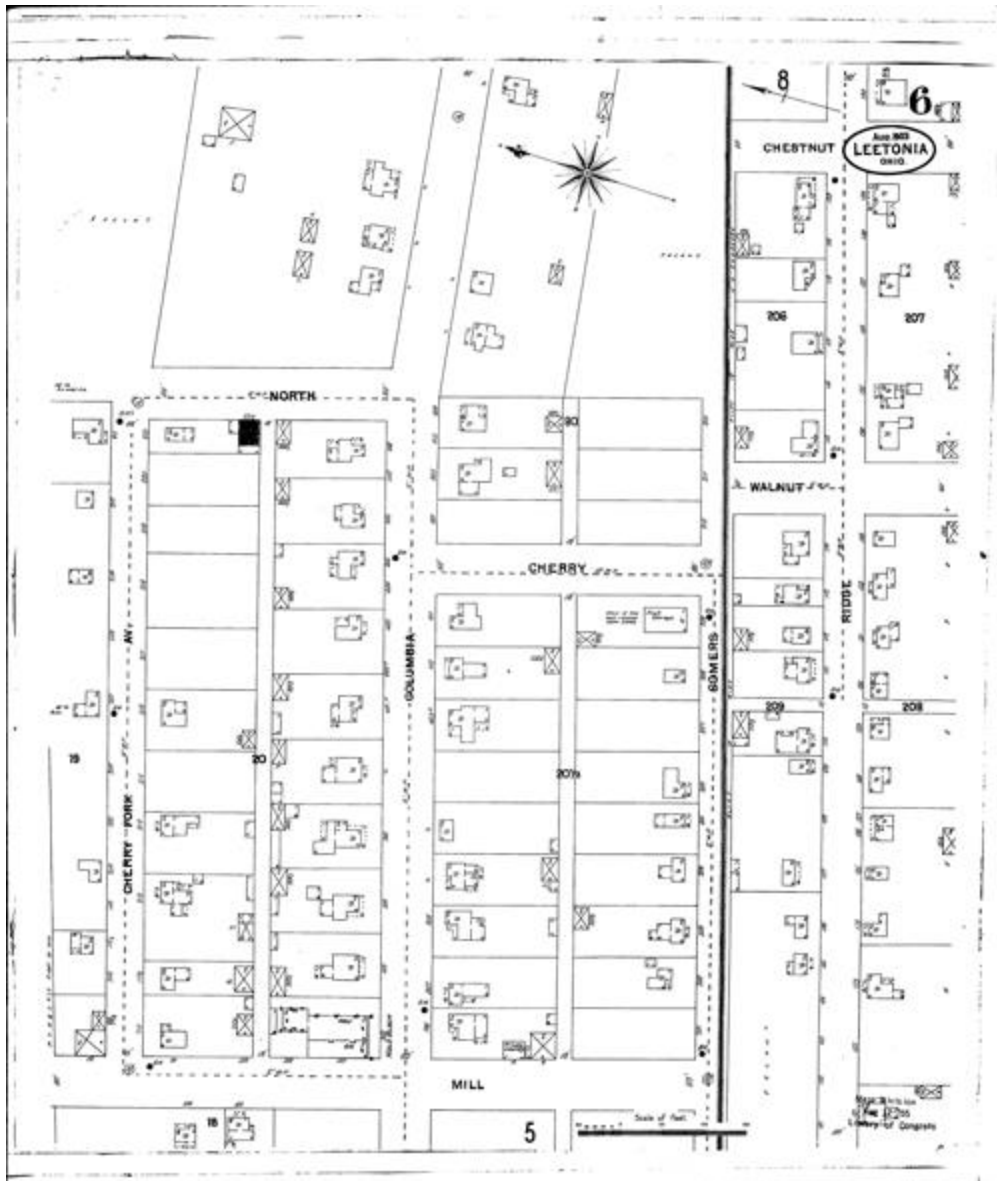

**STREETS:** Cherry; Cherry Fork Ave.; Chestnut [near Ridge]; Columbia [302-308]; Columbia [401-413]; Mill; North; Ridge [101-140]; Somers [201-212]; Walnut [near Ridge];

**SPECIALS:** Nolo Block

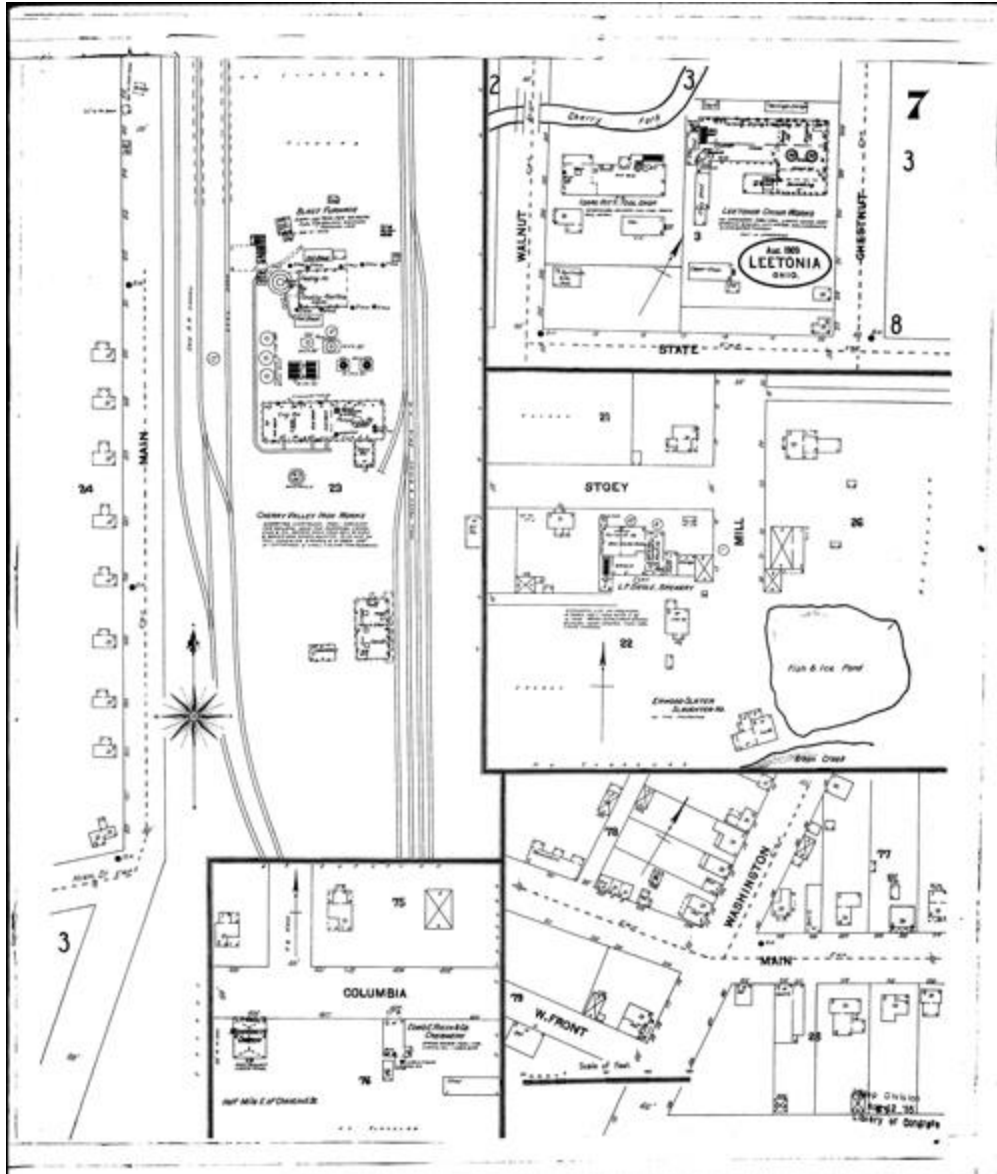

**STREETS:** Chestnut [208-213]; Columbia [401-409]; Main [201-220]; Main [601-616]; Mill; State [15-20]; Stoej; Walnut [302-306]; Washington;

**SPECIALS:** Cherry Valley Iron Works; Leetonia China Works; Mennonite Church; Rieck E. E. & Co. Creamery; Ritt I. Tool Shop; Siegle L. F. Brewery; Slater E. Slaughter House

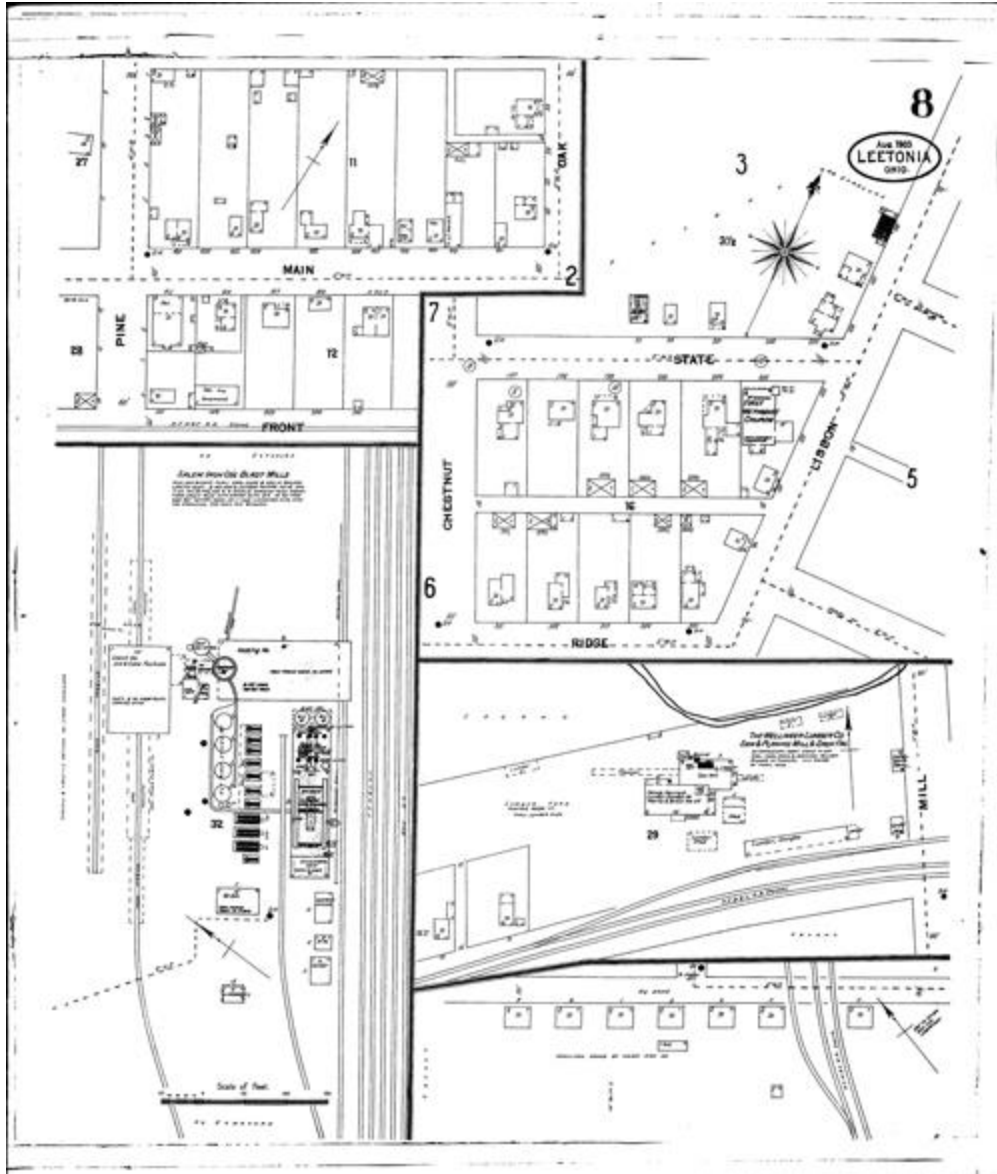

**STREETS:** Chestnut [near State]; Front [301-305]; Lisbon [101-106]; Main [401-411]; Main [415-419]; Oak [23-26]; Pine [1-14]; Ridge [301-305]; State [197-205]; State [23-24];

**SPECIALS:** First Methodist Church; Mellinger Lumber Co.; Salem Iron Co.'s Blast Furnace